

The BREEZE

The new concept of modern living



The BREEZE

The new concept of modern living



The BREEZE

The new concept of modern living



The BREEZE

The new concept of modern living



The BREEZE

The new concept of modern living



The BREEZE

The new concept of modern living



The BREEZE

The new concept of modern living



The BREEZE

The new concept of modern living



The BREEZE

The new concept of modern living



The BREEZE

The new concept of modern living





Ground floor

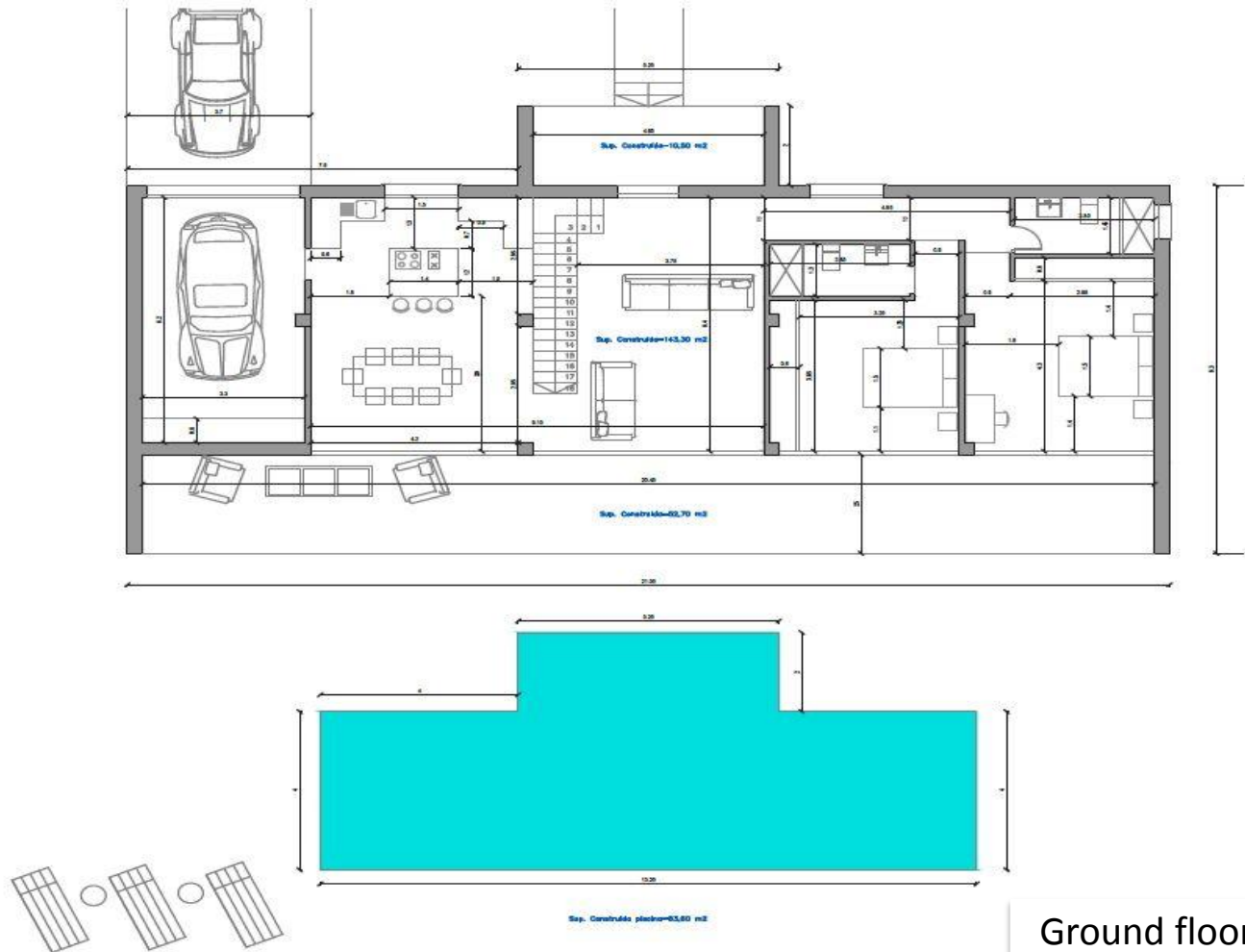

Ground floor



Top floor

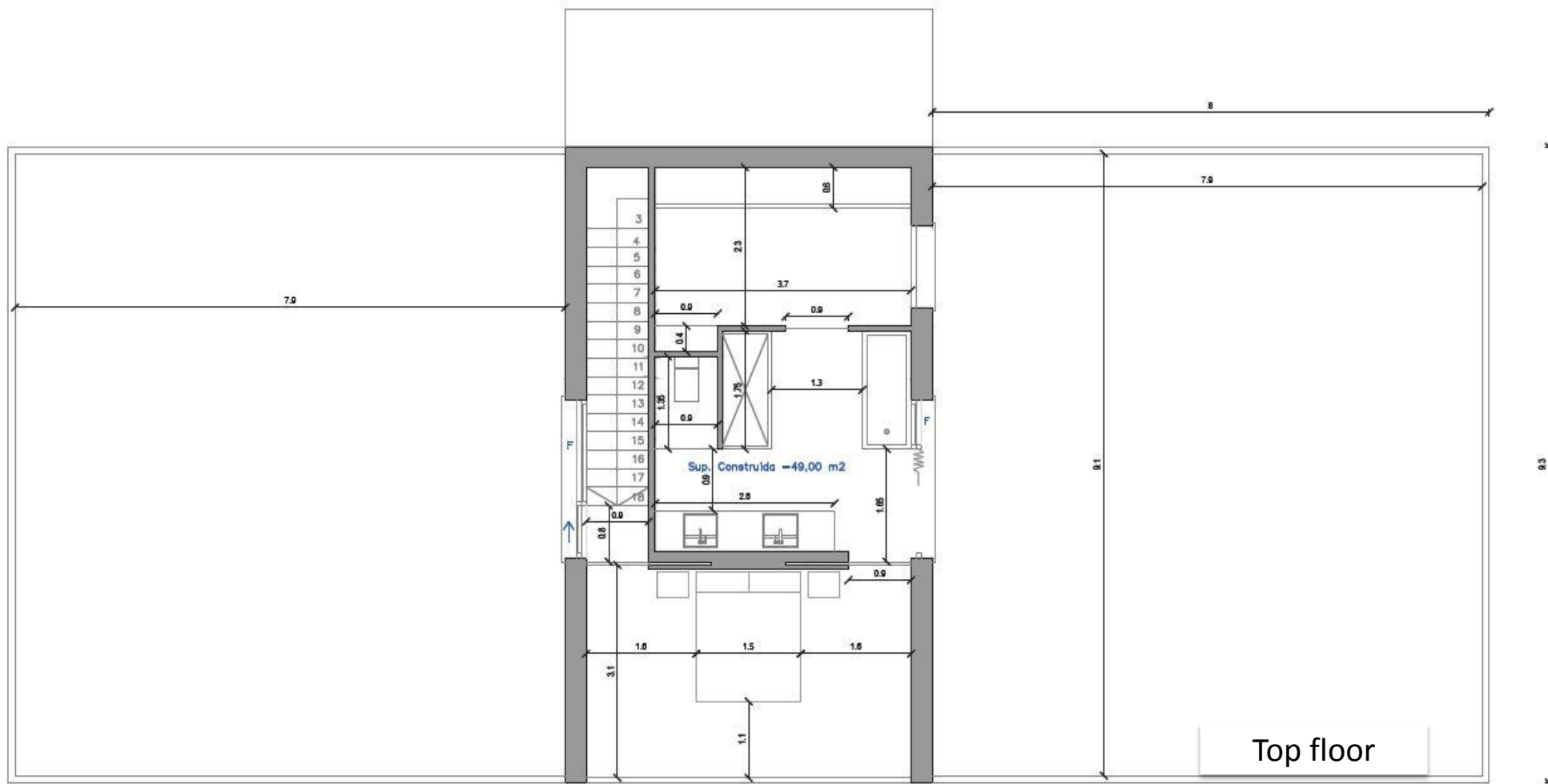

Surfaces

Ground floor

| | |
|--------------------|----------------------|
| Garage..... | 25 m ² |
| Kitchen..... | 30 m ² |
| Hall..... | 15 m ² |
| Living room..... | 26.08 m ² |
| Bedroom 1..... | 22 m ² |
| Bedroom 2..... | 20 m ² |
| Toilet..... | 4.5 m ² |
| Covered porch..... | 52.70 m ² |
| Total..... | 196 m ² |

Top floor

| | |
|---------------------|-------------------|
| Hall..... | 12 m ² |
| Master bedroom..... | 27 m ² |
| Dresser..... | 10 m ² |
| Total..... | 49 m ² |

Solarium 1 y 2..... 149 m²

The BREEZE



The new concept of modern living

Quality report

Flooring: Wooden floors, marble and porcelain.

Tiling: Ceramic tiles..

Siding: Stone and projected monolayer.

Linings: Trim perlite.

Kitchen: Plywood furniture, Silestone countertops or similar y equipped with electrical appliances of top brand.

Exterior carpentry: Aluminum carpentry equipped with double glazing. Security door and Puerta principal de seguridad y garage door and entrance to the plot from the outside with automatic remote control.



Quality report

Interior carpentry: Pinewood.

Bathroom: Mamorin brand or similar.

Faucets: Hans-Grohe or similar.

Facilities: Air Conditioning by Daikin VRV type duct or similar. Electric floor heating in bathrooms.

Lighting: LED type.

Swimming pool: Infinity pool.

Security: Pre-installed system indoor and perimeter alarm.

Domotic system: Possibility of different packs, to be chosen by the customer.



Way to pay villa nº 34

The BREEZE



The new concept of modern living

| | | |
|---|-----|-----------|
| 1.- Housing reservation | | 3.000 € |
| 2.- Deposit within 30 days of reservation | 10% | 89.200 € |
| 3.- Start of the building works. Approx date is January 2016. | 30% | 267.600 € |
| 4.- Built 50%. Approx. at 3 months of start of construction. | 30% | 267.600 € |
| 5.- Delivery of the premises | 30% | 267.600 € |

Price.....895.000 €*

* The housing price does not include taxes and tariffs of all taxes imposed on operation and that by law they correspond to the purchaser. the costs are as follows: I.V.A. 10 %, A.J.D. 1.5 %, notary and property registration.

Way to pay villa nº 40

The BREEZE

The new concept of modern living

| | | |
|---|-----|-----------|
| 1.- Housing reservation | | 3.000 € |
| 2.- Deposit within 30 days of reservation | 10% | 84.700 € |
| 3.- Start of the building works. Approx date is January 2016. | 30% | 254.100 € |
| 4.- Built 50%. Approx. at 3 months of start of construction. | 30% | 254.100 € |
| 5.- Delivery of the premises | 30% | 254.100 € |

Price.....850.000 €*

* The housing price does not include taxes and tariffs of all taxes imposed on operation and that by law they correspond to the purchaser. the costs are as follows: I.V.A. 10 %, A.J.D. 1.5 %, notary and property registration.

Way to pay villa nº 41

The BREEZE

The new concept of modern living

| | | |
|---|-----|----------|
| 1.- Housing reservation | | 3.000 € |
| 2.- Deposit within 30 days of reservation | 10% | 79.200€ |
| 3.- Start of the building works. Approx date is January 2016. | 30% | 237.600€ |
| 4.- Built 50%. Approx. at 3 months of start of construction. | 30% | 237.600€ |
| 5.- Delivery of the premises | 30% | 237.600€ |

Price.....795.000 €*

* The housing price does not include taxes and tariffs of all taxes imposed on operation and that by law they correspond to the purchaser. the costs are as follows: I.V.A. 10 %, A.J.D. 1.5 %, notary and property registration.

Way to pay villa nº 42

The BREEZE

The new concept of modern living

| | | |
|---|-----|----------|
| 1.- Housing reservation | | 3.000 € |
| 2.- Deposit within 30 days of reservation | 10% | 79.200€ |
| 3.- Start of the building works. Approx date is January 2016. | 30% | 237.600€ |
| 4.- Built 50%. Approx. at 3 months of start of construction. | 30% | 237.600€ |
| 5.- Delivery of the premises | 30% | 237.600€ |

Price.....795.000 €*

* The housing price does not include taxes and tariffs of all taxes imposed on operation and that by law they correspond to the purchaser. the costs are as follows: I.V.A. 10 %, A.J.D. 1.5 %, notary and property registration.

Way to pay villa nº 43

The BREEZE

The new concept of modern living

| | | |
|---|-----|----------|
| 1.- Housing reservation | | 3.000 € |
| 2.- Deposit within 30 days of reservation | 10% | 74.700€ |
| 3.- Start of the building works. Approx date is January 2016. | 30% | 224.100€ |
| 4.- Built 50%. Approx. at 3 months of start of construction. | 30% | 224.100€ |
| 5.- Delivery of the premises | 30% | 224.100€ |

Price.....750.000 €*

* The housing price does not include taxes and tariffs of all taxes imposed on operation and that by law they correspond to the purchaser. the costs are as follows: I.V.A. 10 %, A.J.D. 1.5 %, notary and property registration.

Way to pay villa nº 44

The BREEZE

The new concept of modern living

| | | |
|---|-----|----------|
| 1.- Housing reservation | | 3.000 € |
| 2.- Deposit within 30 days of reservation | 10% | 69.200€ |
| 3.- Start of the building works. Approx date is January 2016. | 30% | 207.600€ |
| 4.- Built 50%. Approx. at 3 months of start of construction. | 30% | 207.600€ |
| 5.- Delivery of the premises | 30% | 207.600€ |

Price.....695.000 €*

* The housing price does not include taxes and tariffs of all taxes imposed on operation and that by law they correspond to the purchaser. the costs are as follows: I.V.A. 10 %, A.J.D. 1.5 %, notary and property registration.

Way to pay villa nº 45

The BREEZE

The new concept of modern living

| | | |
|---|-----|----------|
| 1.- Housing reservation | | 3.000 € |
| 2.- Deposit within 30 days of reservation | 10% | 74.700€ |
| 3.- Start of the building works. Approx date is January 2016. | 30% | 224.100€ |
| 4.- Built 50%. Approx. at 3 months of start of construction. | 30% | 224.100€ |
| 5.- Delivery of the premises | 30% | 224.100€ |

Price.....750.000 €*

* The housing price does not include taxes and tariffs of all taxes imposed on operation and that by law they correspond to the purchaser. the costs are as follows: I.V.A. 10 %, A.J.D. 1.5 %, notary and property registration.

Way to pay villa nº 46

The BREEZE

The new concept of modern living

| | | |
|---|-----|----------|
| 1.- Housing reservation | | 3.000 € |
| 2.- Deposit within 30 days of reservation | 10% | 77.200€ |
| 3.- Start of the building works. Approx date is January 2016. | 30% | 231.600€ |
| 4.- Built 50%. Approx. at 3 months of start of construction. | 30% | 231.600€ |
| 5.- Delivery of the premises | 30% | 231.600€ |

Price.....775.000 €*

* The housing price does not include taxes and tariffs of all taxes imposed on operation and that by law they correspond to the purchaser. the costs are as follows: I.V.A. 10 %, A.J.D. 1.5 %, notary and property registration.

Way to pay villa nº 47

The BREEZE

The new concept of modern living

| | | |
|---|-----|----------|
| 1.- Housing reservation | | 3.000 € |
| 2.- Deposit within 30 days of reservation | 10% | 77.200€ |
| 3.- Start of the building works. Approx date is January 2016. | 30% | 231.600€ |
| 4.- Built 50%. Approx. at 3 months of start of construction. | 30% | 231.600€ |
| 5.- Delivery of the premises | 30% | 231.600€ |

Price.....775.000 €*

* The housing price does not include taxes and tariffs of all taxes imposed on operation and that by law they correspond to the purchaser. the costs are as follows: I.V.A. 10 %, A.J.D. 1.5 %, notary and property registration.

VIP

The BREEZE



The new concept of modern living

THANK YOU FOR YOUR ATTENTION